

Configuring Outlook for your email

This document describes the process of configuring Microsoft Outlook to receive and send email.

Step 1

Load up Outlook and select E-mail Accounts from the tools menu

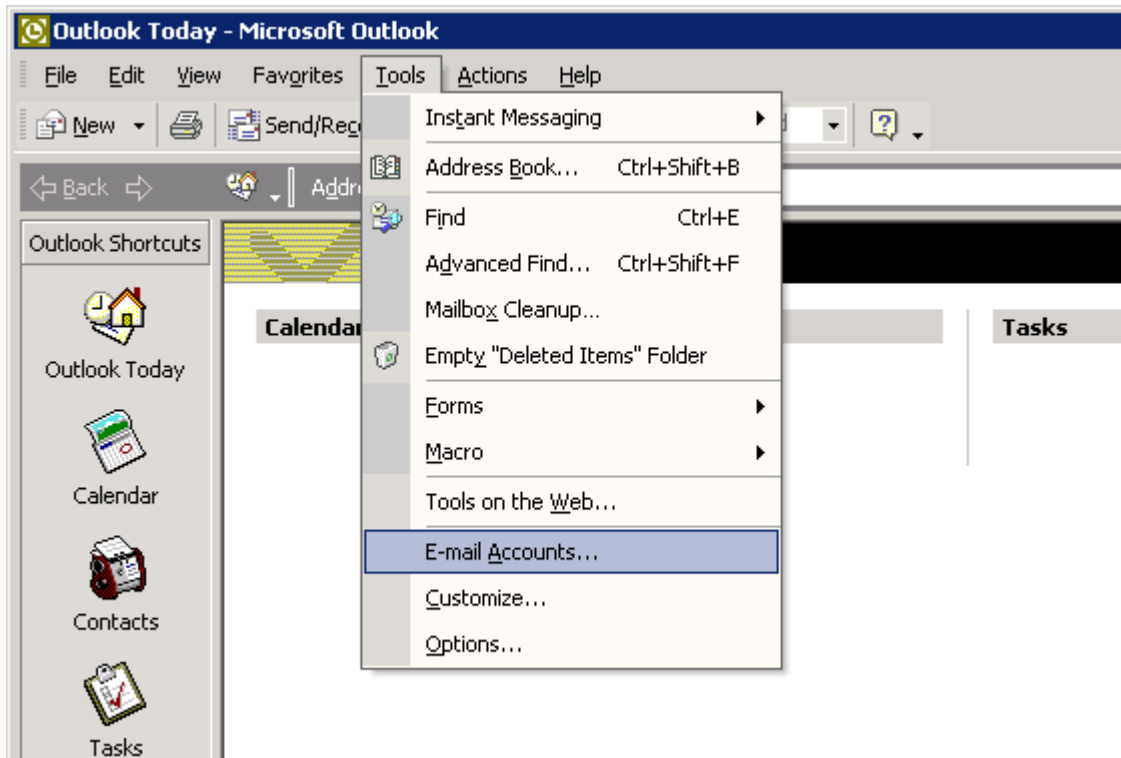

Step 2

Select View or change existing e-mail accounts and press next

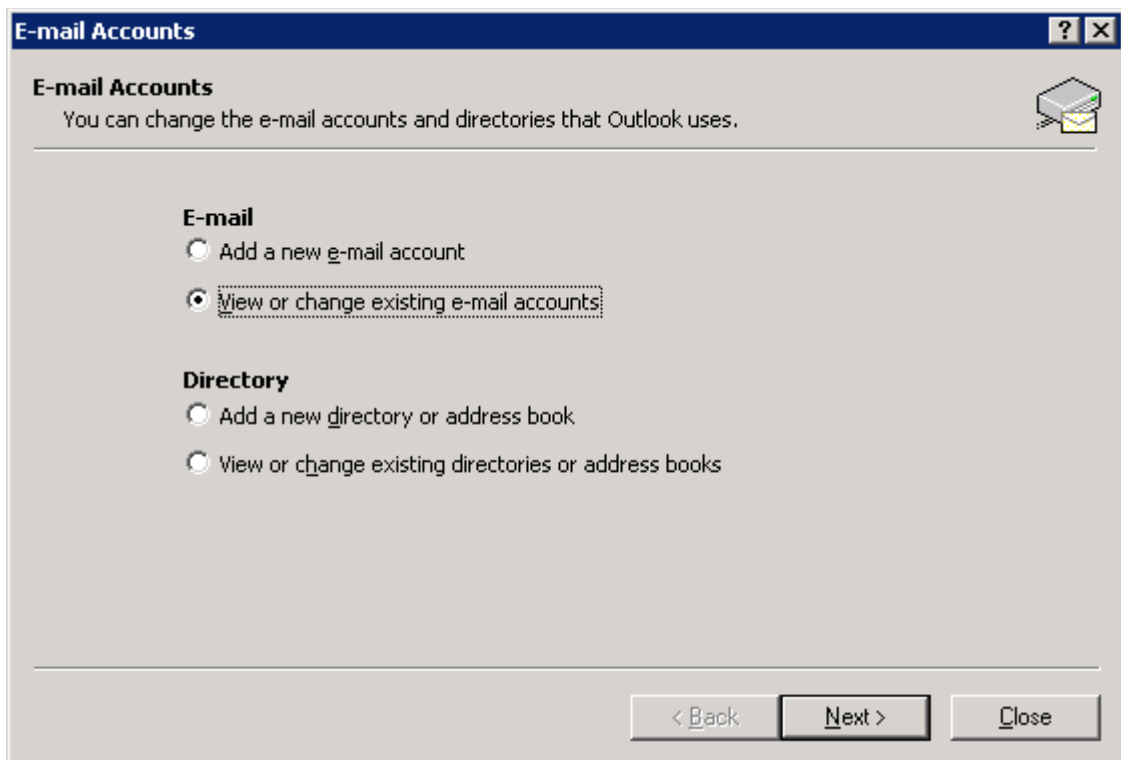

Step 3

Select an email account to modify and press change. If there are no email accounts add one using the add button. You are using a POP3 account.

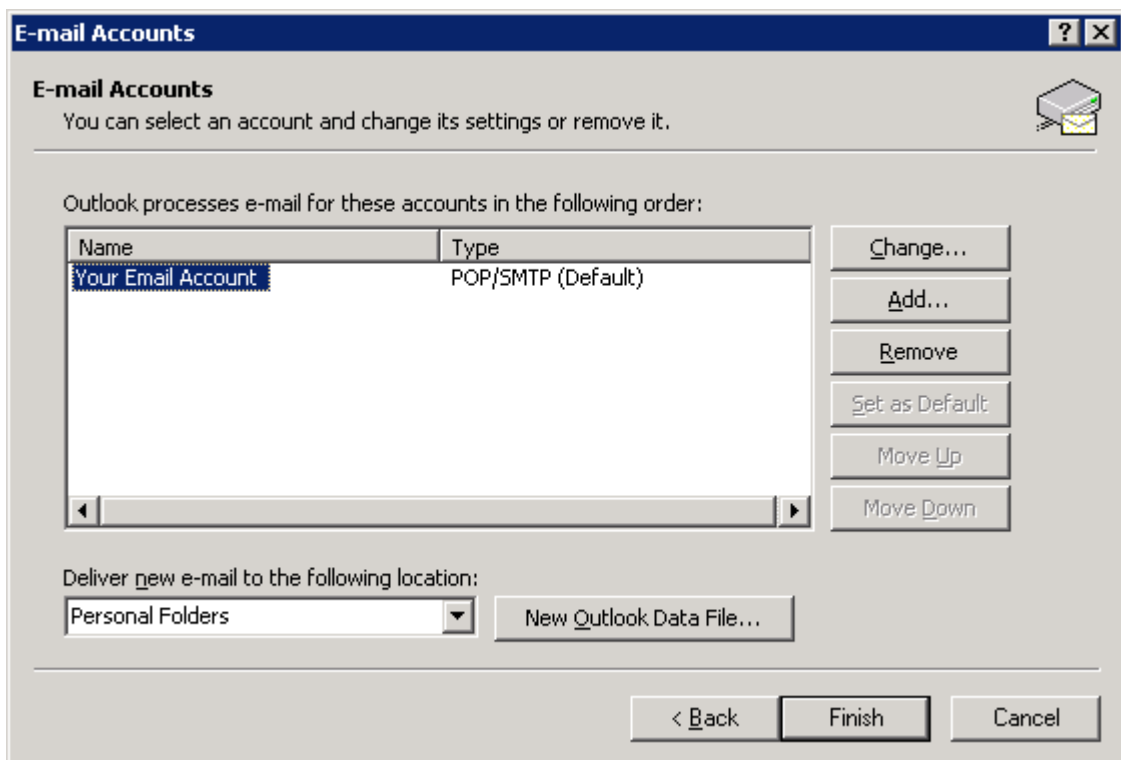

Step 4

Enter your name and email address.

The incoming server is mail.yourdomain.co.uk – for example ours is mail.rioka.com

The outgoing mail sever is mail.authsmtp.com

Under logon information the user name is your full email address e.g. example@domain.com

You should know your email password – if you want Outlook to remember your password tick the box.

Click on More Settings.

Step 5

Select the Outgoing Server tab.

Step 6

Tick My Outgoing sever(SMTP) requires authentication

Select Log on using.

The User Name is ac12552

A password will be supplied to you.

Select remember password.

Press ok.

Internet E-mail Settings

General | **Outgoing Server** | Connection | Advanced

My outgoing server (SMTP) requires authentication

Use same settings as my incoming mail server

Log on using

User Name:

Password:

Remember password

Log on using Secure Password Authentication

Log on to incoming mail server before sending mail

OK Cancel

Step 7

Click the next button then the finish button.

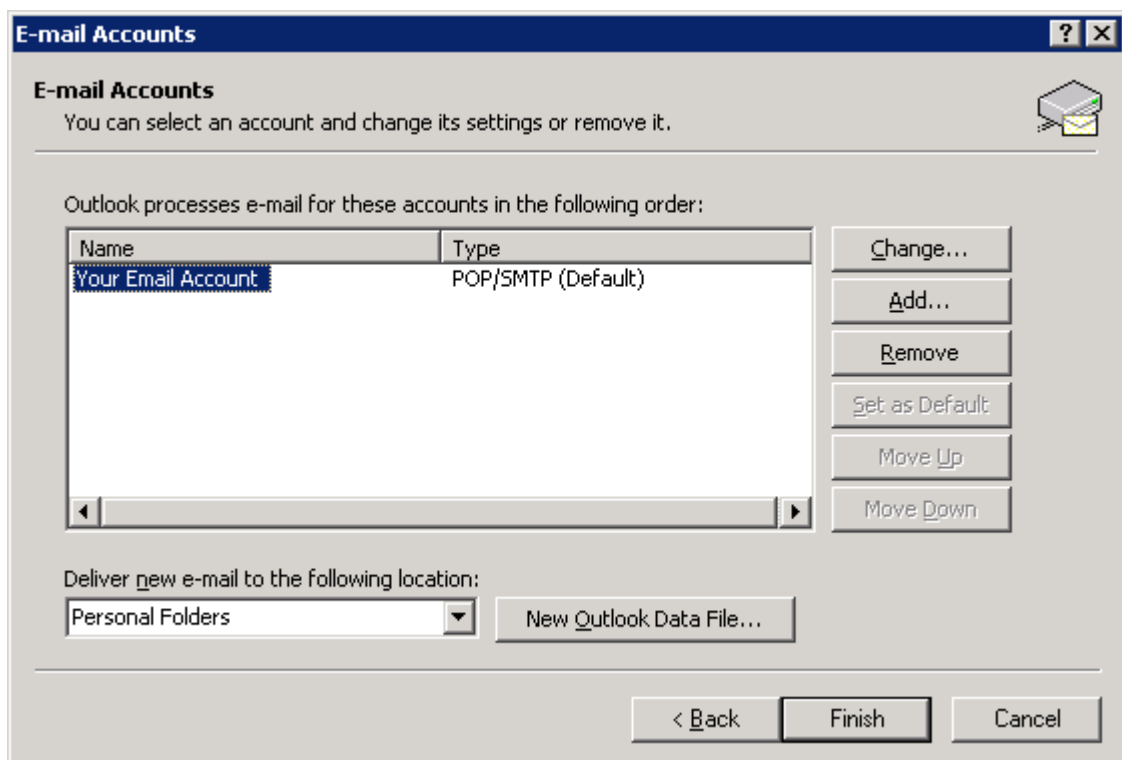

Close Outlook. Next time you open it you should be able to send email.